

kroto  
research  
institute



The  
University  
Of  
Sheffield.

# Variable-incidence-angle polarization-sensitive OCT.

D Kasaragod, Z Lu and SJ Matcher,  
The Kroto Institute,  
University of Sheffield,  
Sheffield UK.



# Outline.

- OCT
- PS-OCT
- 3-D polarimetry of bovine cartilage
- Future work.

# OCT.

## Optical Coherence Tomography

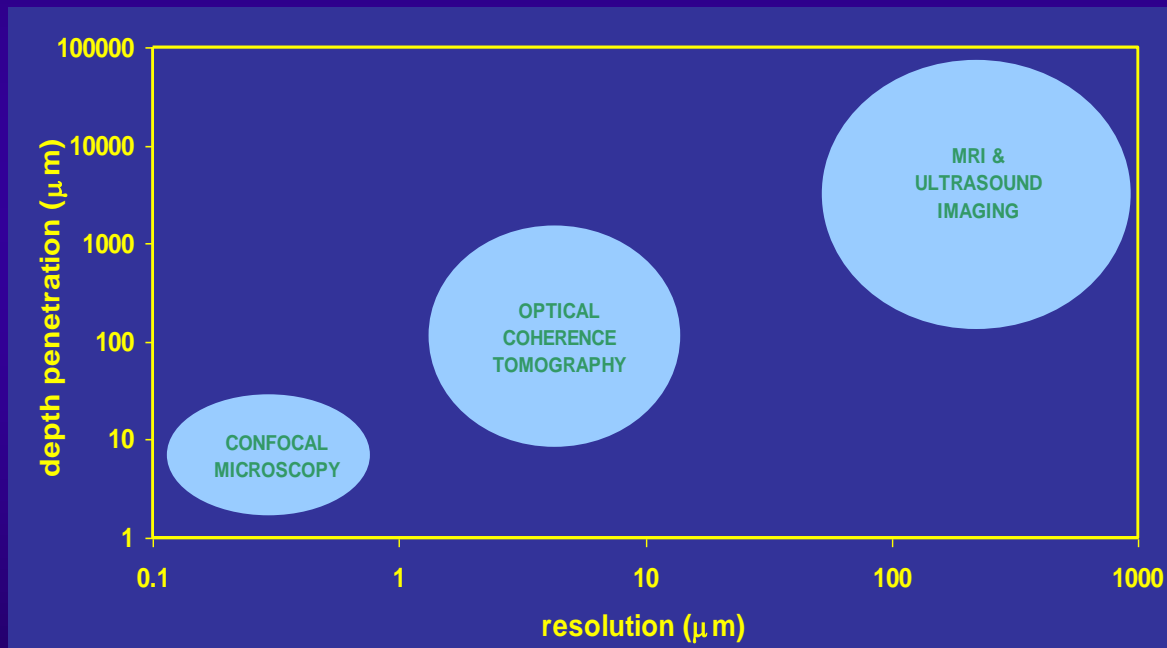

# OCT.

- J Fujimoto 1991.
- Optical analog of ultrasound imaging:-

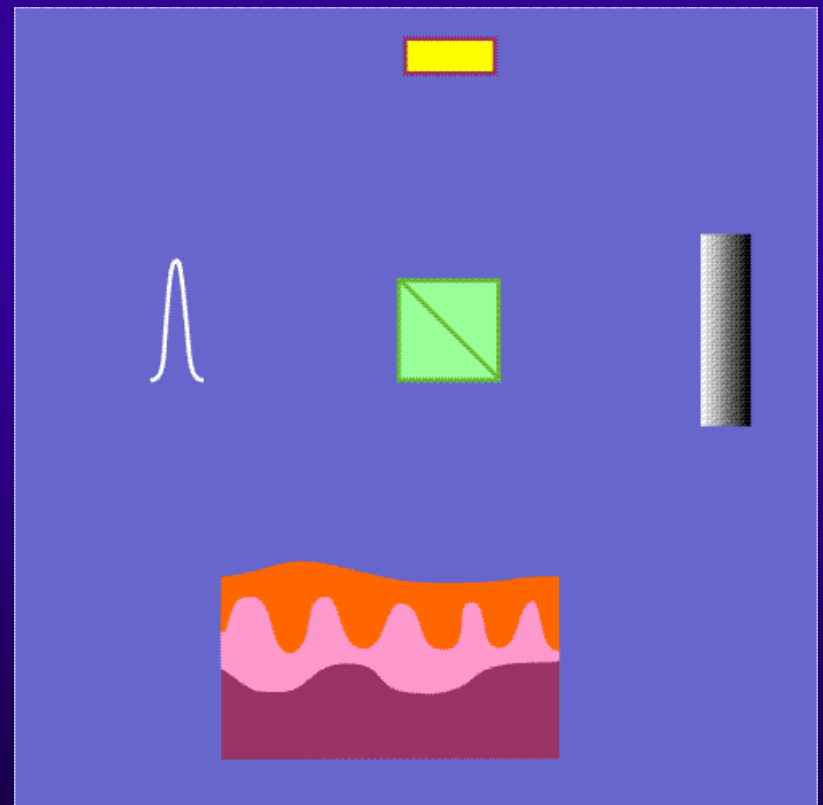
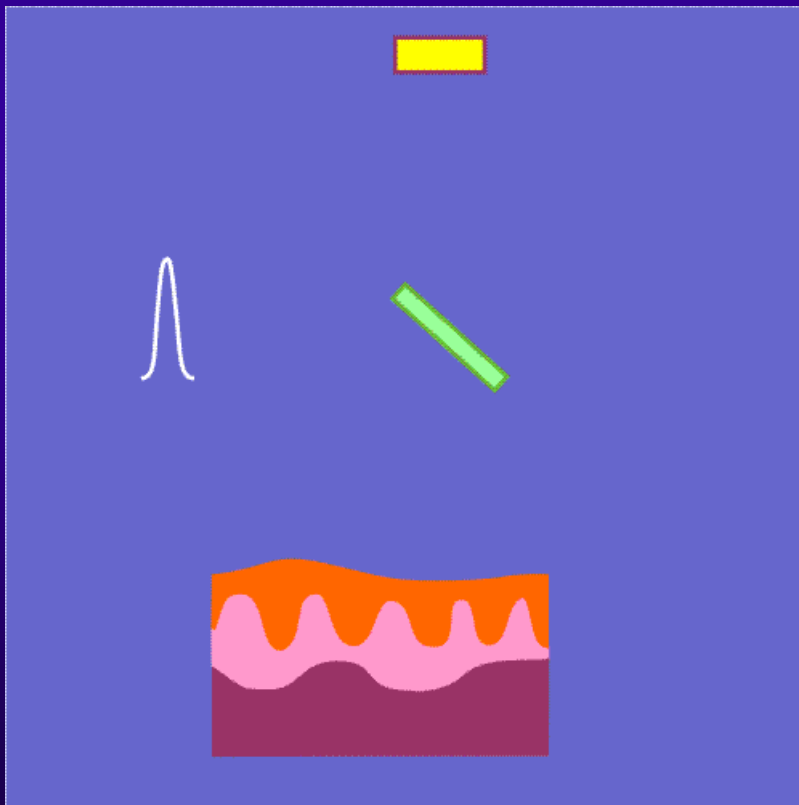

# Structural OCT

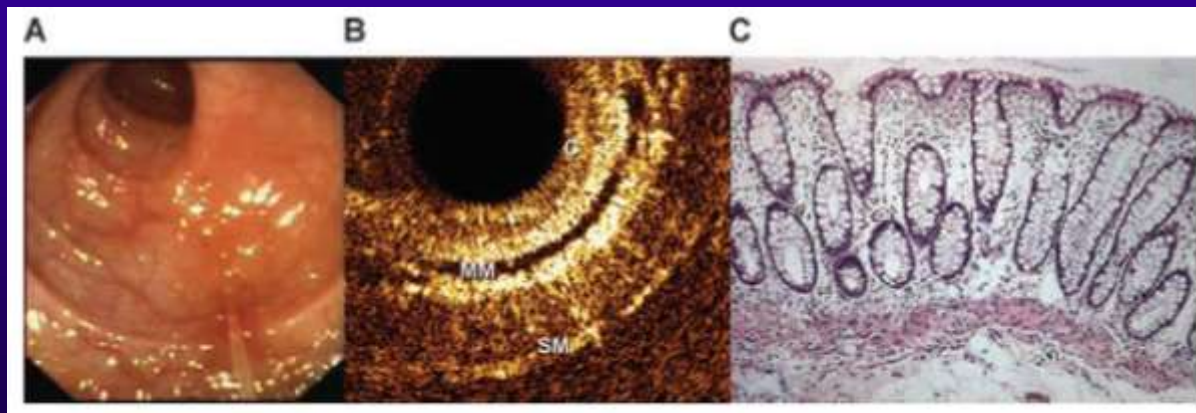
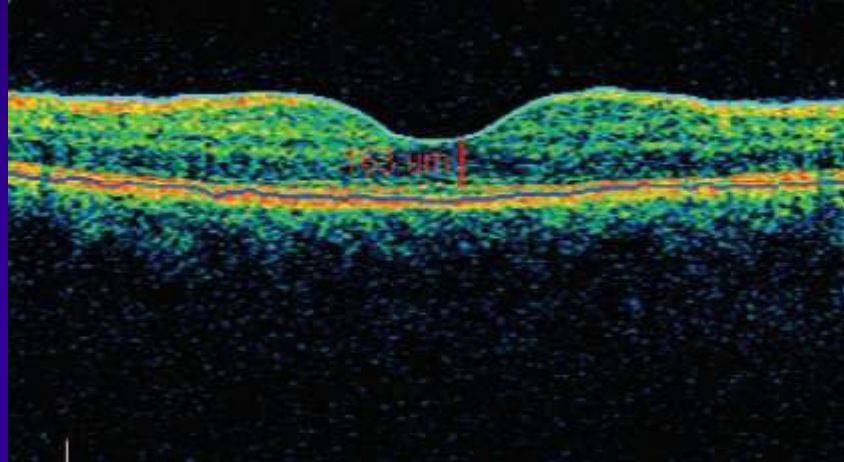

# Birefringence imaging.

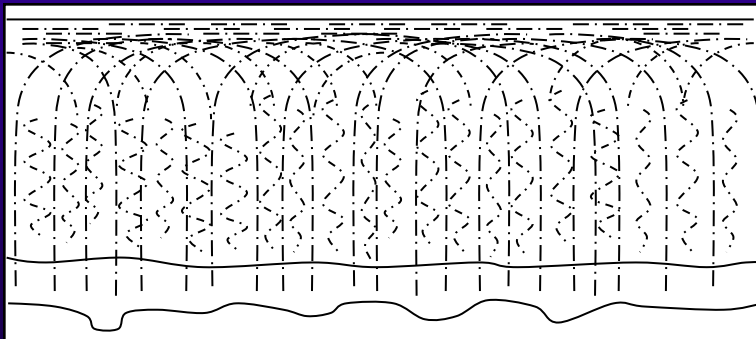
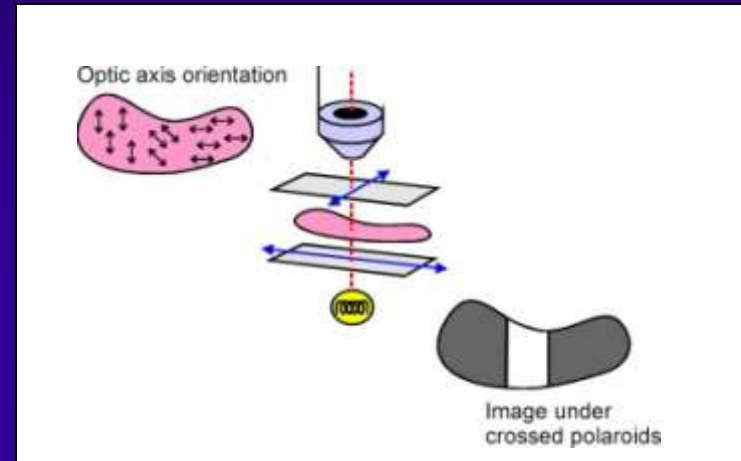
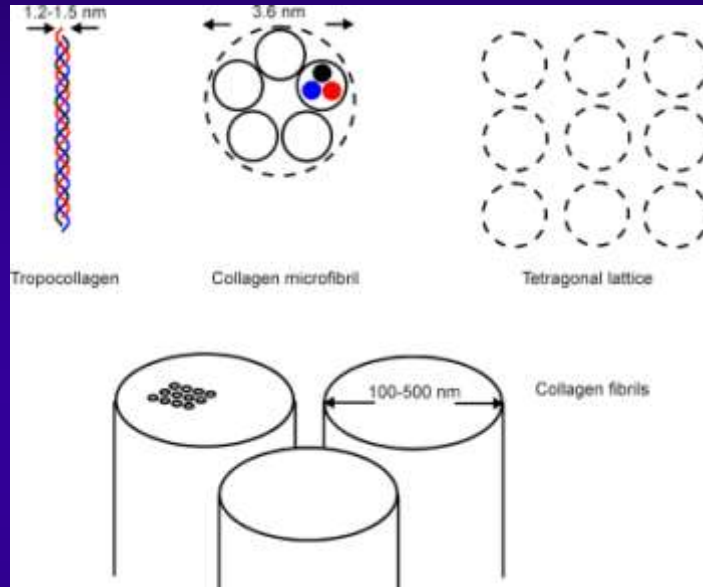

★ Tangential zone  
↑ Medial zone  
↓ Radial zone  
↓ Calcified zone  
bone



# Polarization-sensitive OCT.

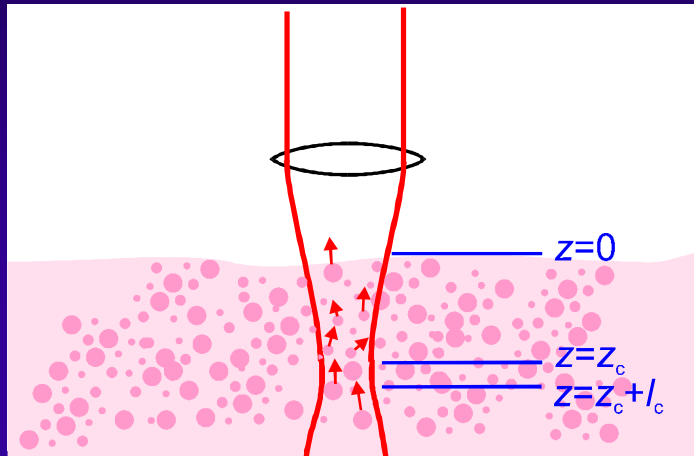

Reflectivity

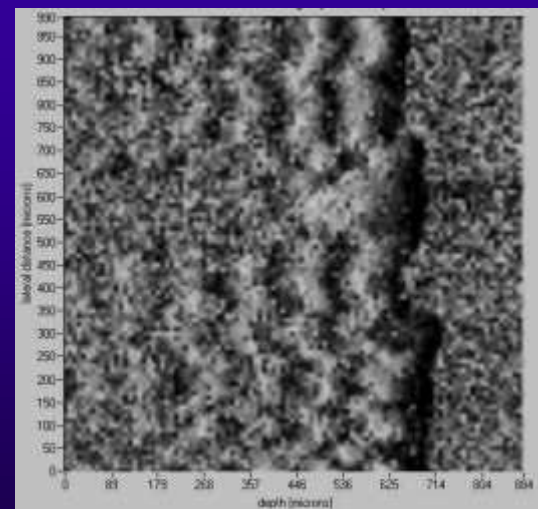
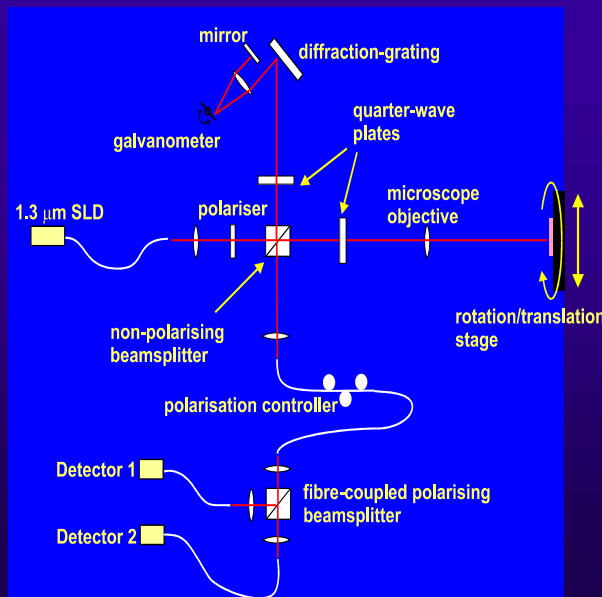
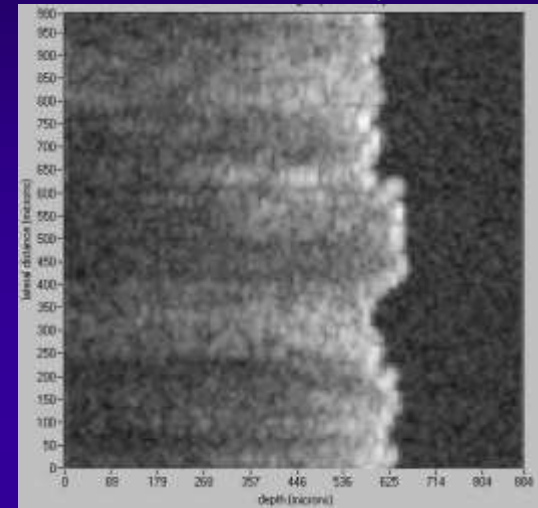

Retardance

# Intervertebral disk imaging.

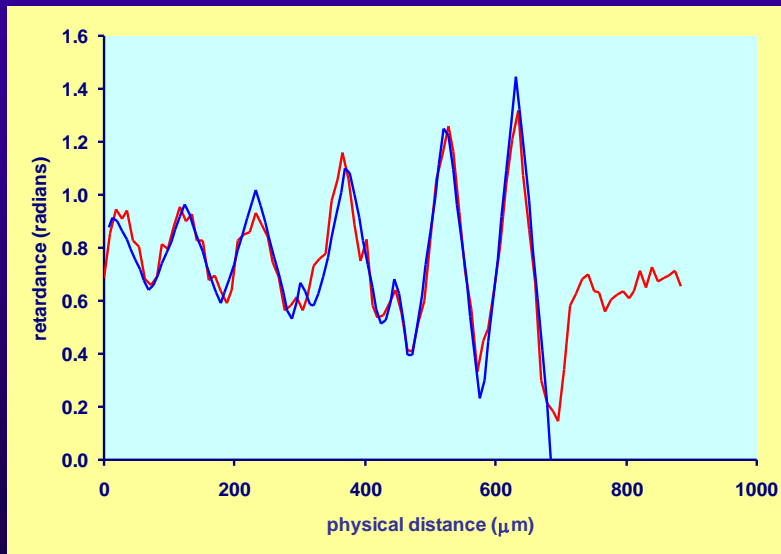
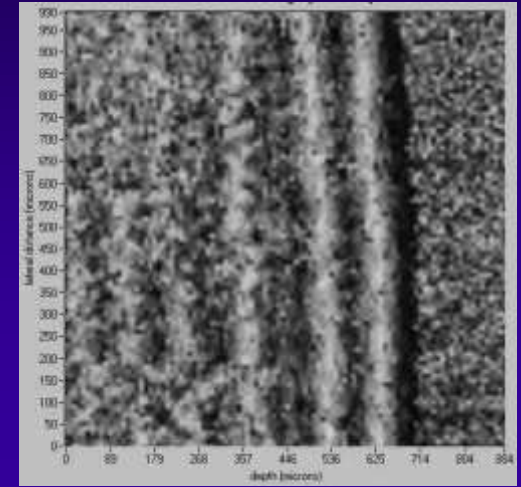
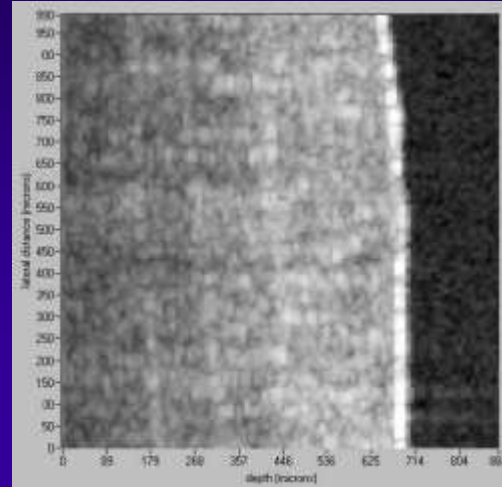
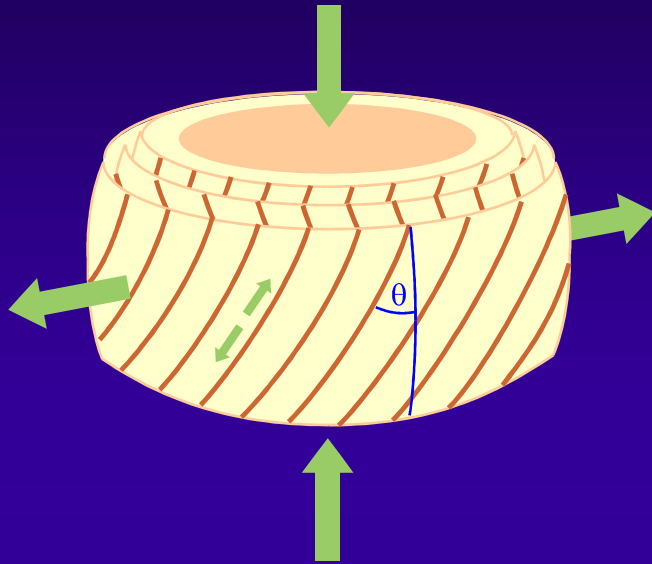

$\Delta n = 4.3 \times 10^{-3}$ ,  
 $z_1 = 240 \mu\text{m}$   $z_2 = 140 \mu\text{m}$ ,  
 $\theta = 51^\circ$ .

Matcher, Winlove, Gangnus: *Phys. Med. Biol.* (2004)



# Variable-incidence-angle PS-OCT

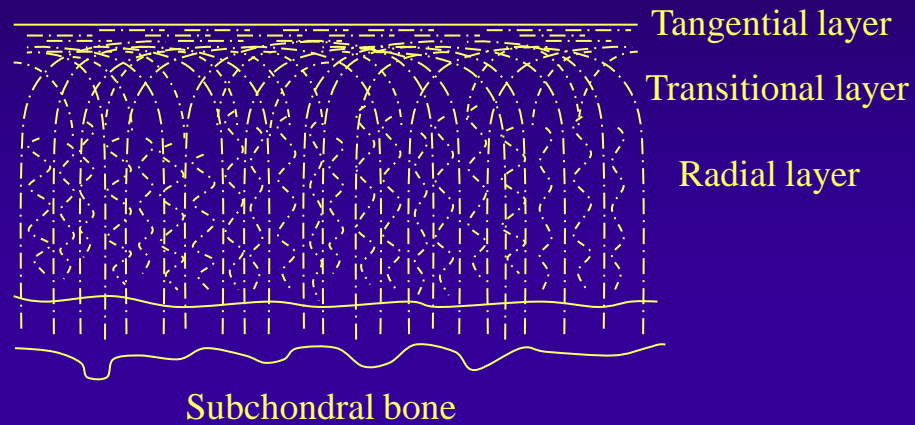

Strong birefringence

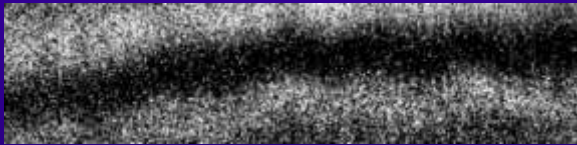

Weak birefringence

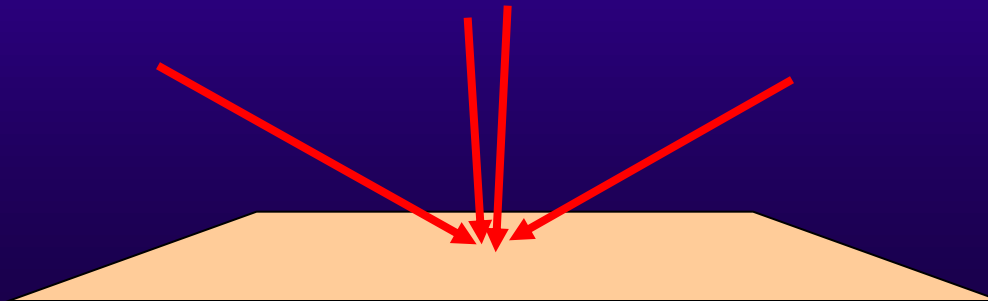
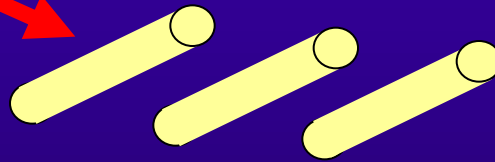

# VIA-PSOCT

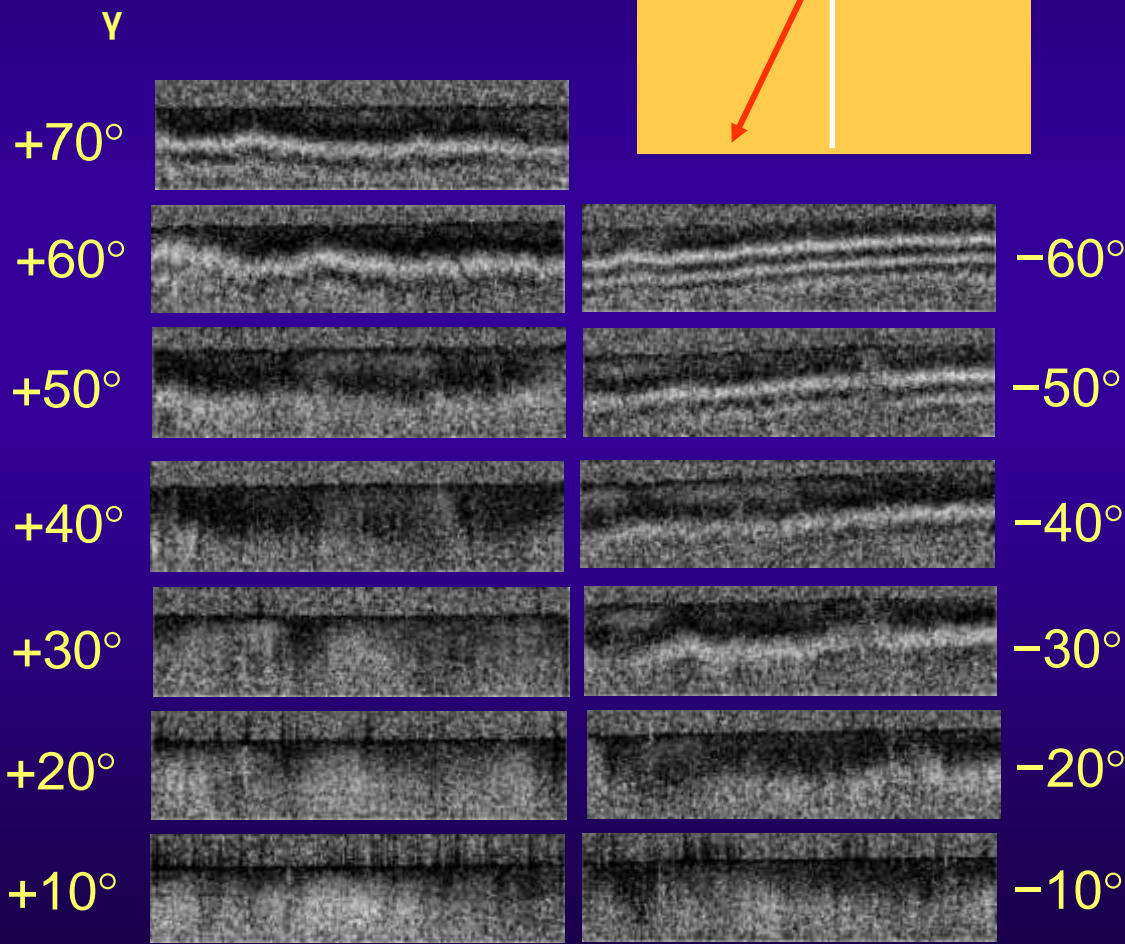
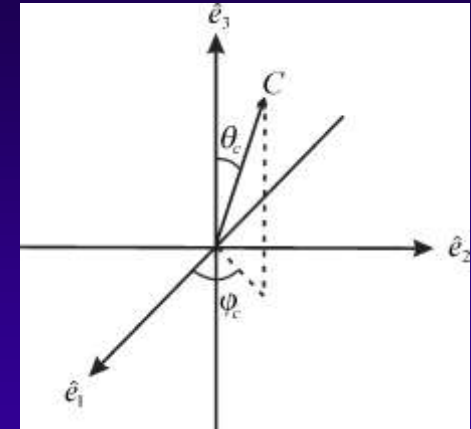
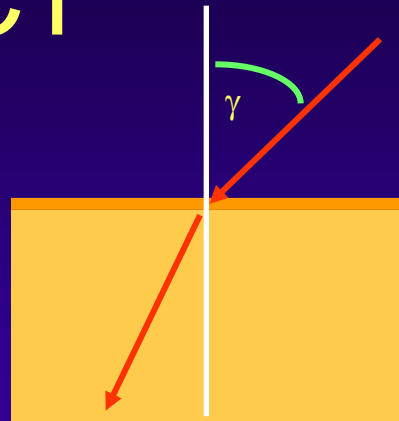

$$\frac{1}{n^2} = \frac{\sin^2 \theta_C}{n_e^2} + \frac{\cos^2 \theta_C}{n_o^2}$$



Ugryumova, Attenburrow, Winlove, Matcher: *J Phys D* (2005)  
 Ugryumova, Gangnus, Matcher: *Opt Lett* (2006).  
 Ugryuymova, Jacobs, Bonesi, Matcher (2008)

# Fourier domain PS-OCT.

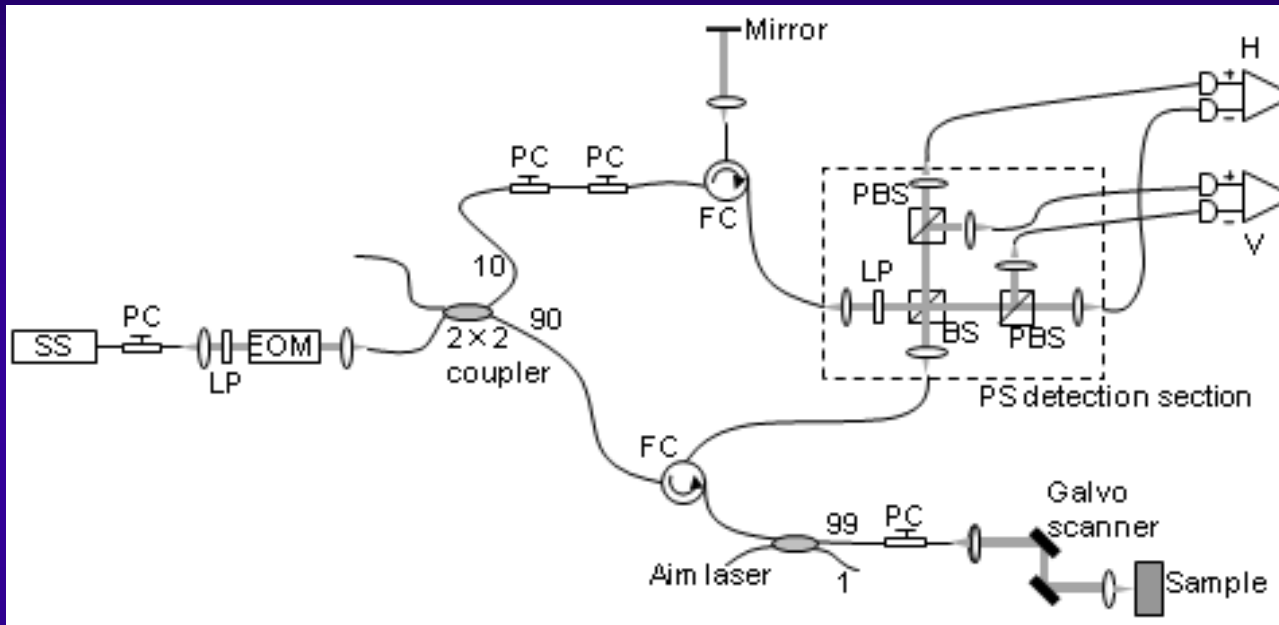

- 2003 Leitgeb *et al* and Choma *et al*
  - No moving mirror
  - 100-fold increase in SNR
  - Video-rate image acquisition

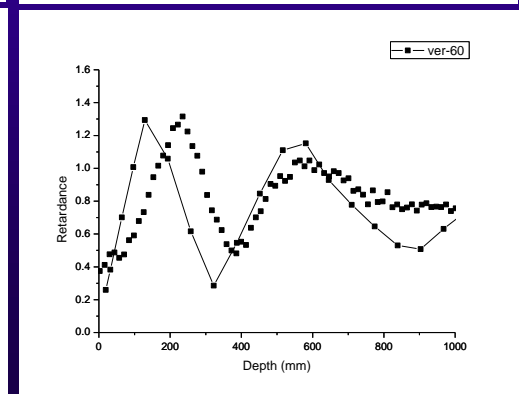
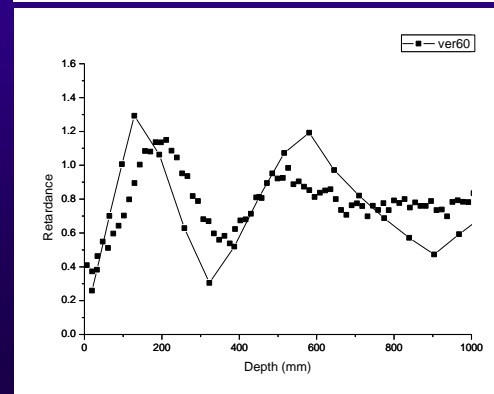
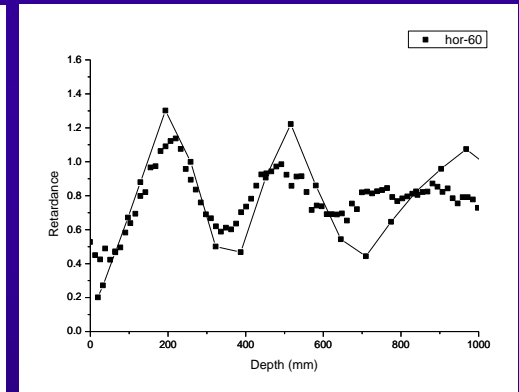
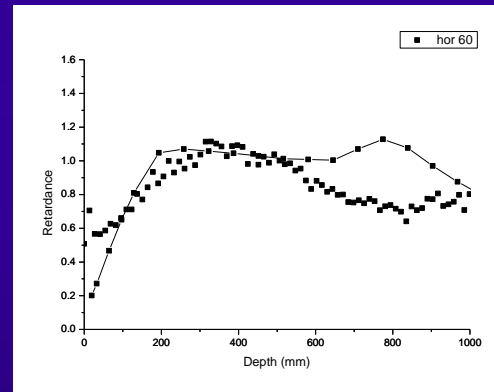
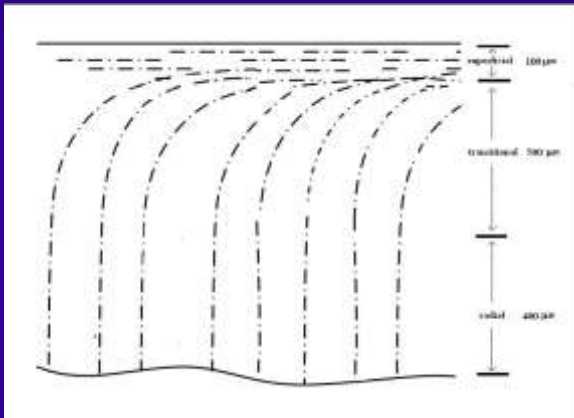
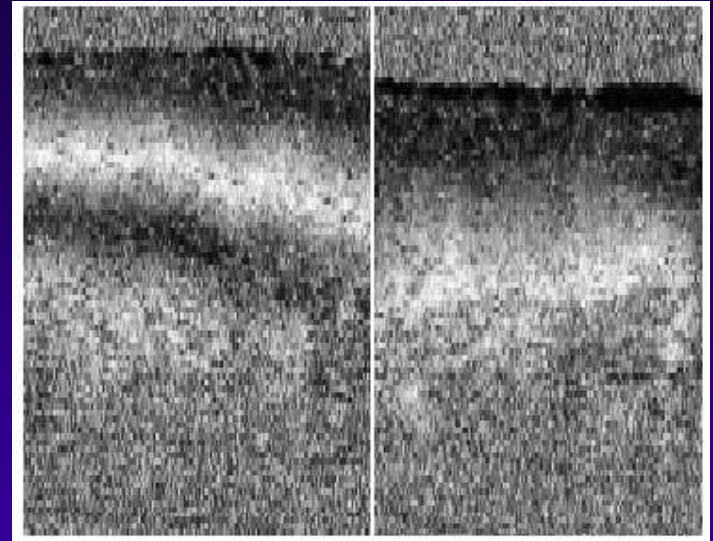
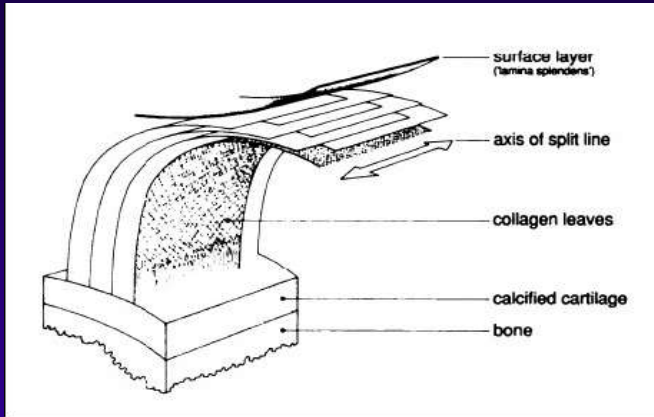

Gu and Yeh, 1993

Extended Jones Matrix calculus

# Future work.

- Inversion algorithm.
- Incorporate fast-axis information.
- In-vivo probe design.

# Acknowledgments

## University of Sheffield.

Prof Sheila MacNeil  
Dr Richard Tozer  
Dr Aileen Crawford

Dr Nik Krstajic  
Dr Marco Bonesi  
Dr Nadya Ugryumova

Mr James Jacobs

## University of Exeter.

Prof C Peter Winlove  
Mr Don Attenburrow  
Prof R Sambles

## Michelson Diagnostics Ltd.

Simon Hattersley.  
Jon Holmes.

## University of Tsukuba.

Prof Masahiro Yamanari  
Dr Yoshiaki Yasuno

